

PLAN SHOWING THE SUB DIVISION OF PLOT AND PROPOSED
CONSTRUCTION OF RESIDENTIAL BUILDING IN SNO 4/1A DOOR NO 773
AT M.T.H. ROAD MANNURPET AMBATTUR

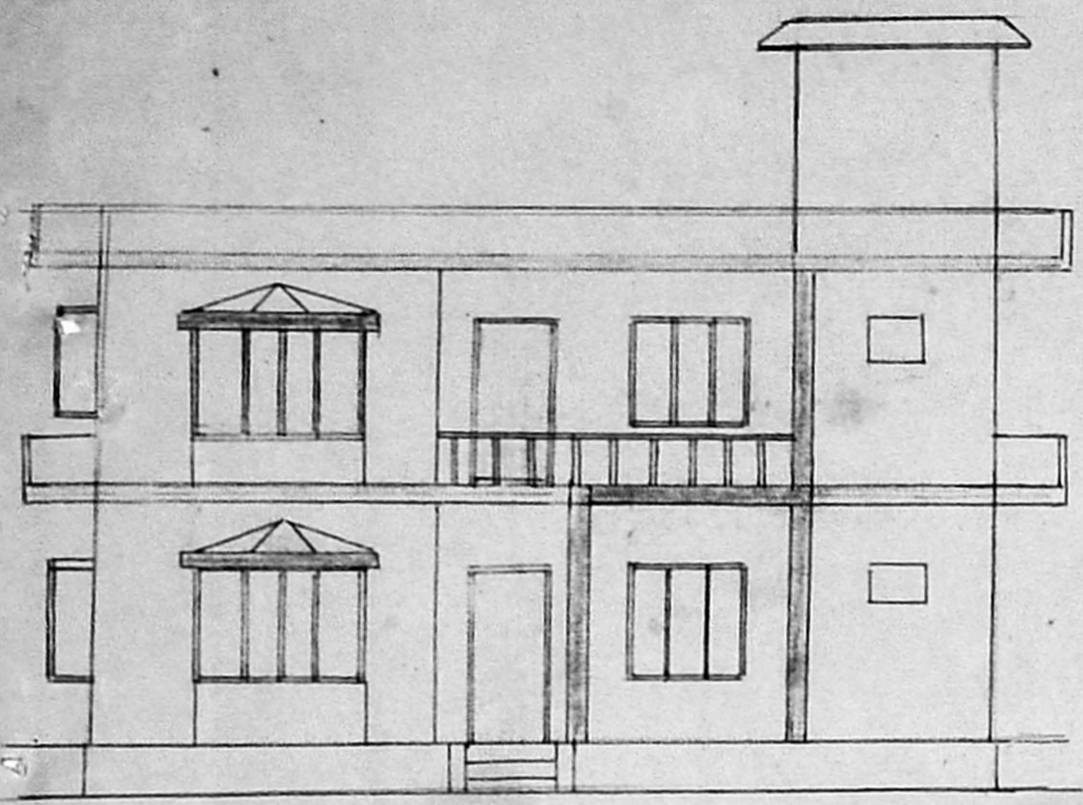

ELEVATION

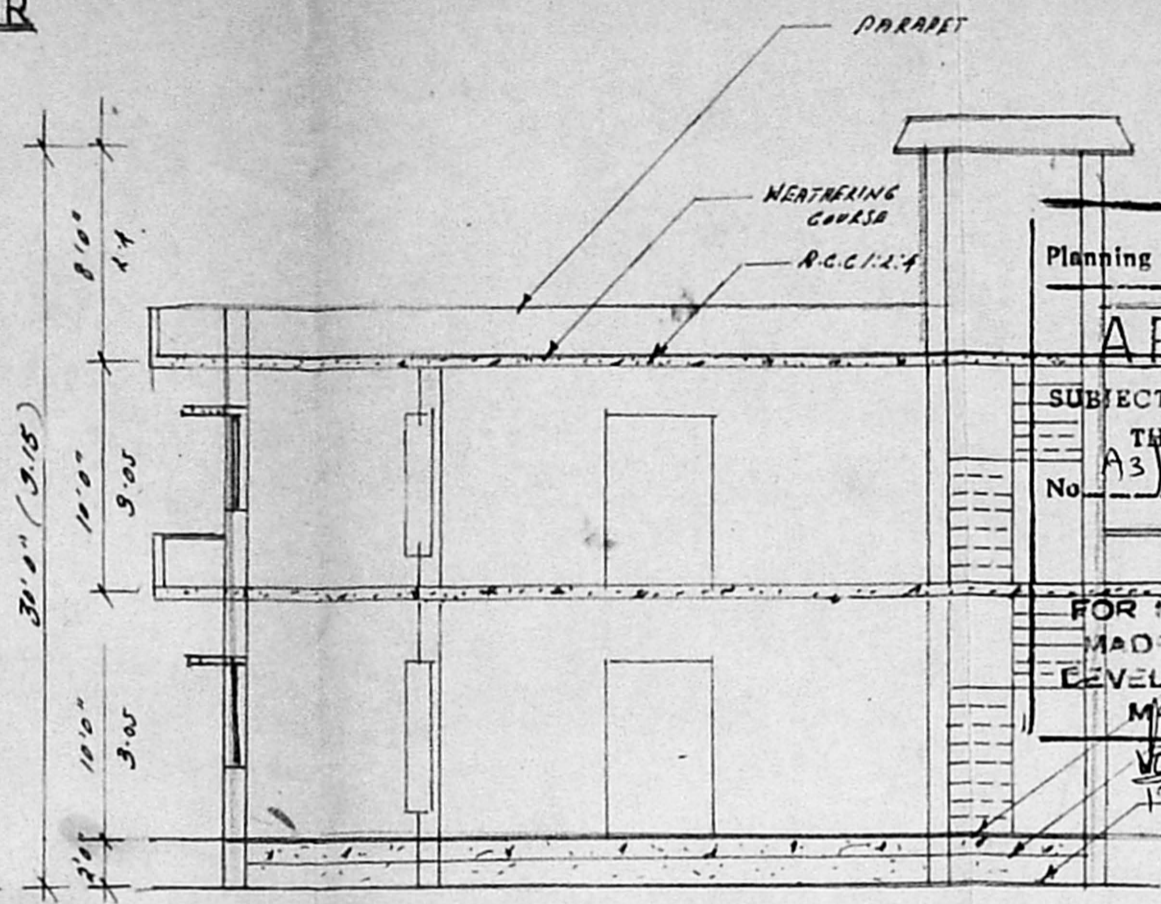

SECTION ON A A

Planning Permt No. A/1972/92
APPROVED
SUBJECT TO THE CONDITIONS IN THIS OFFICE LETTER.
No. A3/1967/92 Date 12/5
FOR MEMBER SECRETARY
MADRAS METROPOLITAN
TELEPHONE AUTHORITY
MADRAS - 600 008.
19/3 SAND FILLING
18/11/12

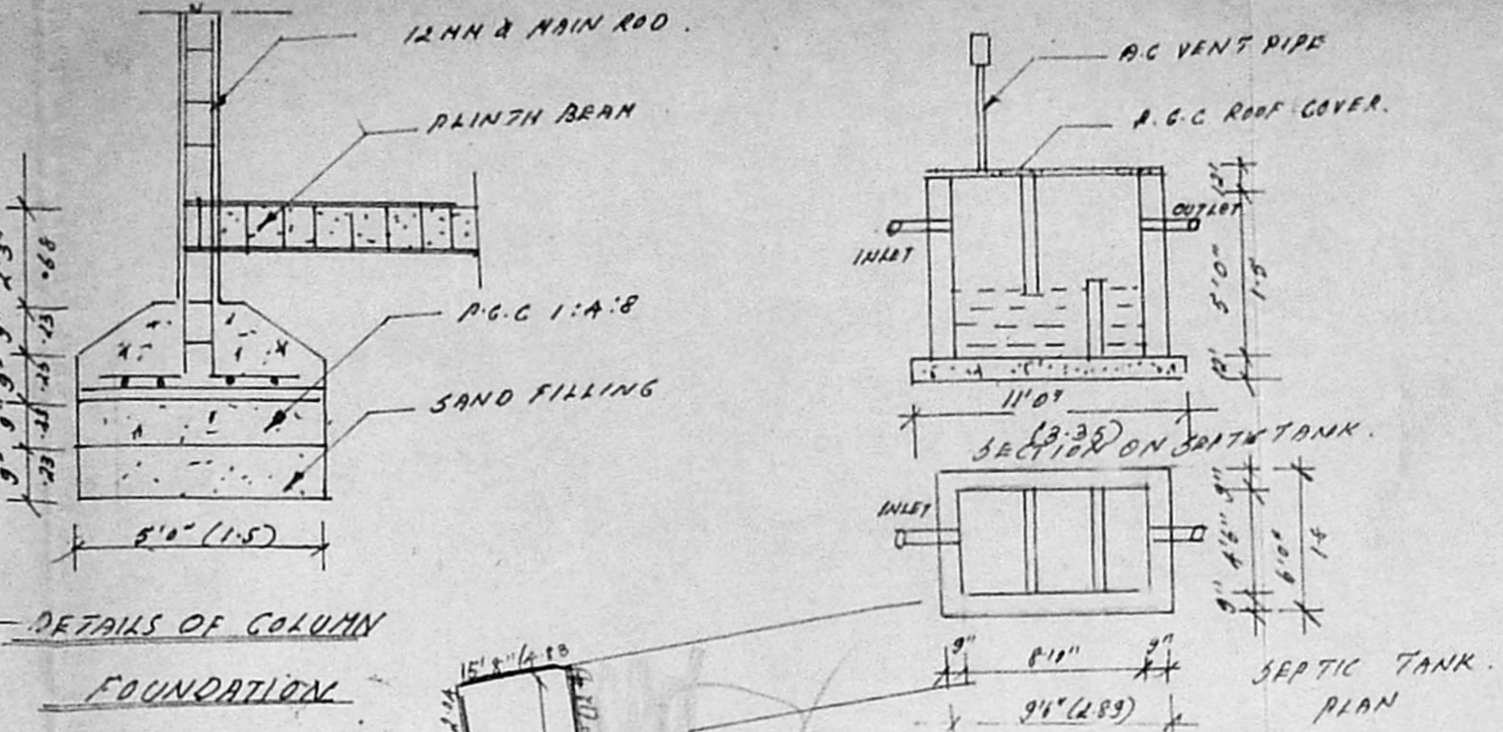

SPECIFICATION
FOUNDATION CONCRETE 1:4:8 MIX USING 4MM H.B.G METAL. BRICK WORK IN C.M 1:5 PROP USING COMPLETE FAT SUPERSTRUCTURE. R.C.C 1:2:4 MIX USING ANTEL, SUNSHADE, & ROOF SLAB. DOORS & WINDOWS ARE IN FIRST-CLASS TEAK WOOD. PLASTERING IN C.M 1:5 PROPER USING WEATHER COURSE OVER ROOF SLAB WITH SUITABLE SLOPE.

JOINERY DETAIL
D1 DOOR 3'6" x 7'0"
D2 DOOR 3'0" x 7'0"
D3 DOOR 2'6" x 7'0"
B-W BAY WINDOW 7'6" x 9'0"
W WINDOW 5'0" x 5'0"
W1 WINDOW 4'0" x 5'0"
W2 WINDOW 3'6" x 5'0"
W3 WINDOW 2'6" x 5'0"
V VENTILATOR 2'0" x 2'6"

AREA DETAIL
RESIDUARY PLOT DETAIL
PLOT EXTENT:
PLOT A : 199A2.92.5911 1854.69m²
PLOT B : 8059.61.5911 749.74m²
TOTAL EXTENT 2800.53 5911
PLINTH AREA
GROUND FLOOR : 1554.56 (or) 144.37m²
FIRST FLOOR : 1403.31 (or) 130.50m²

SIG OF OWNER
M S Andimulan

SIG OF LIC SUR
M. MOHAN
CONSULTING ENGINEER
CORPORATION OF MADRAS
AVADI, AMBATTUR TOWNSHIP
LICENCED SURVEYOR
M.M. CONSTRUCTION
NO. 1, M.T.H. ROAD,
AMBATTUR-58.

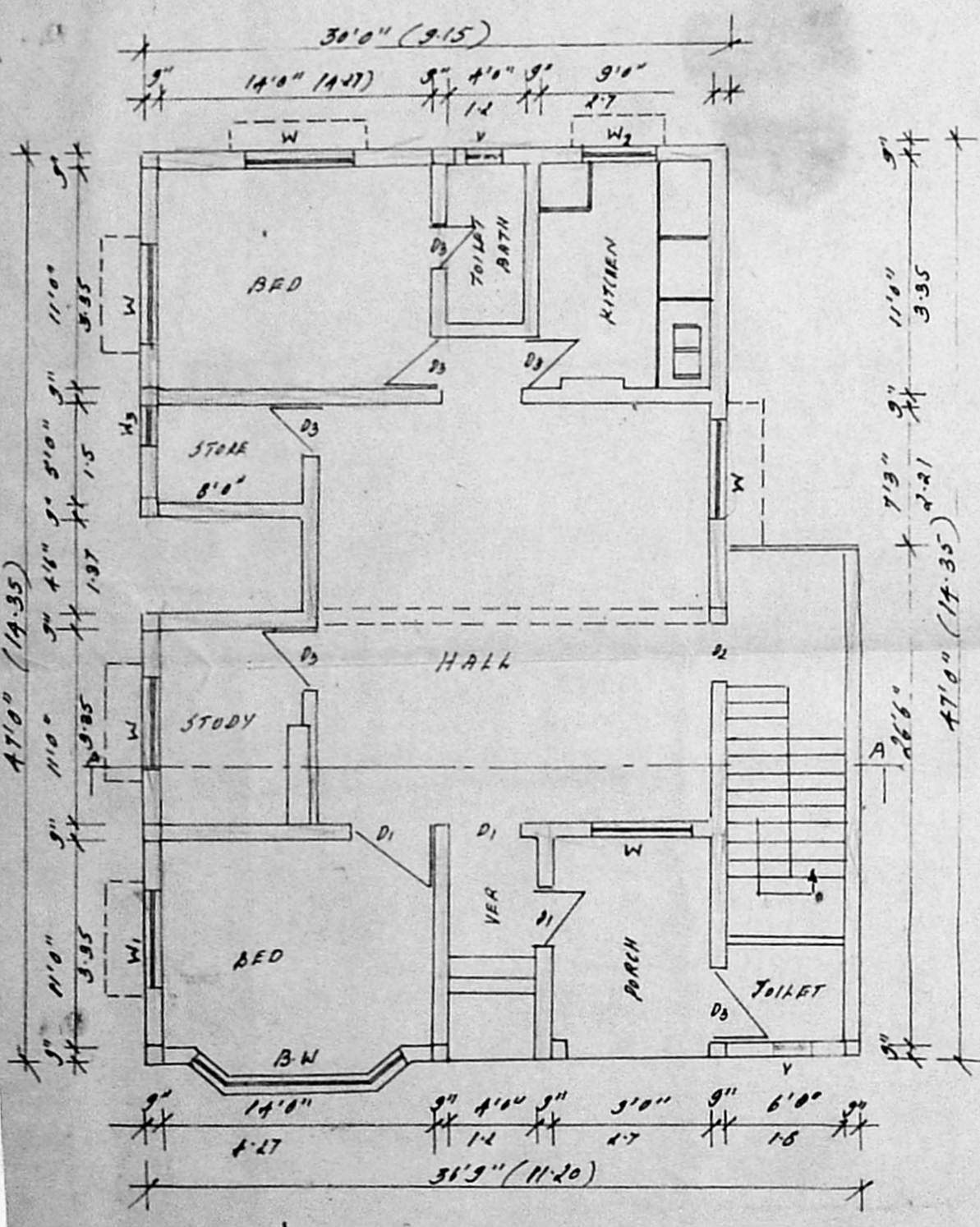

GROUND FLOOR PLAN

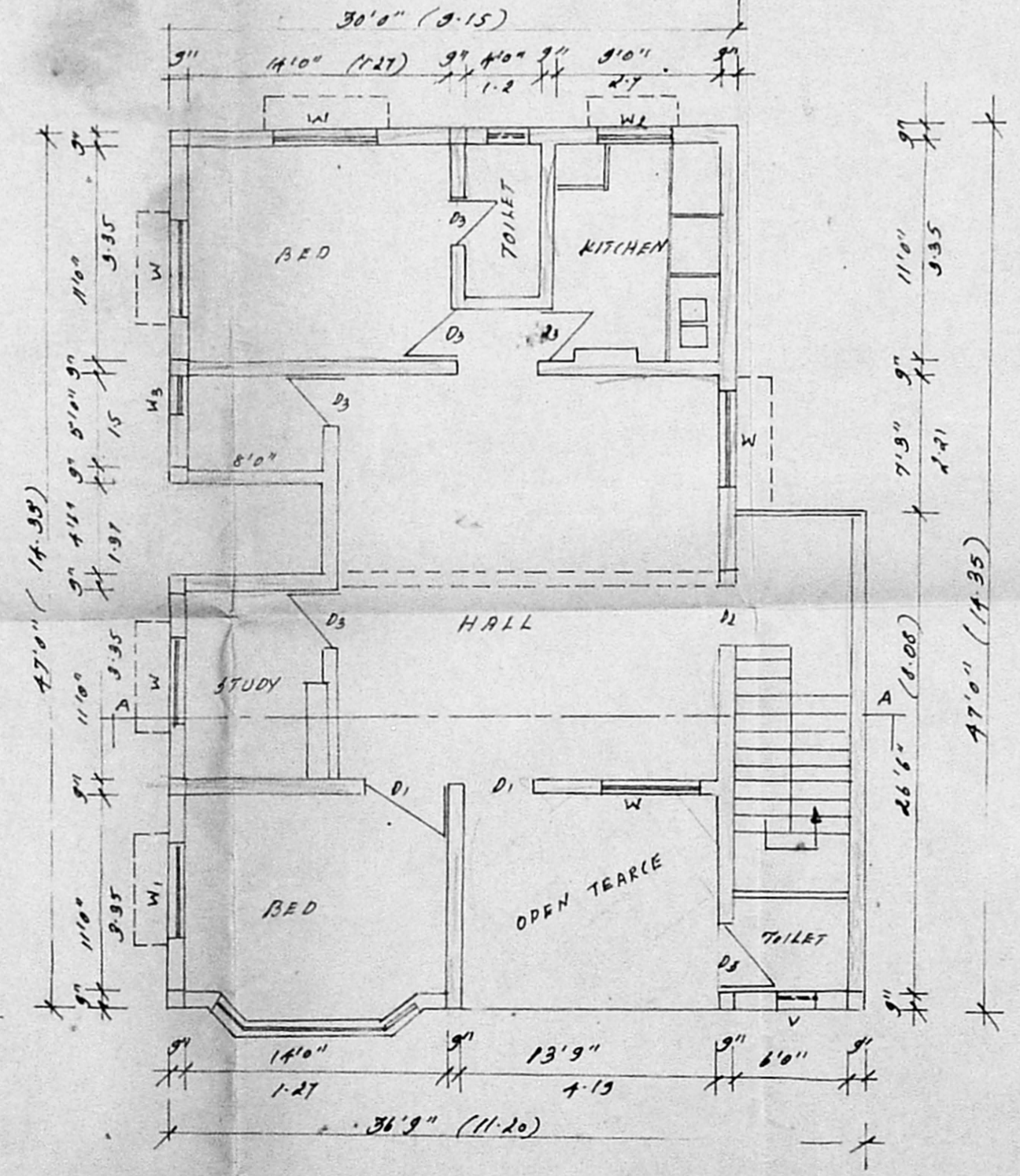

FIRST FLOOR PLAN

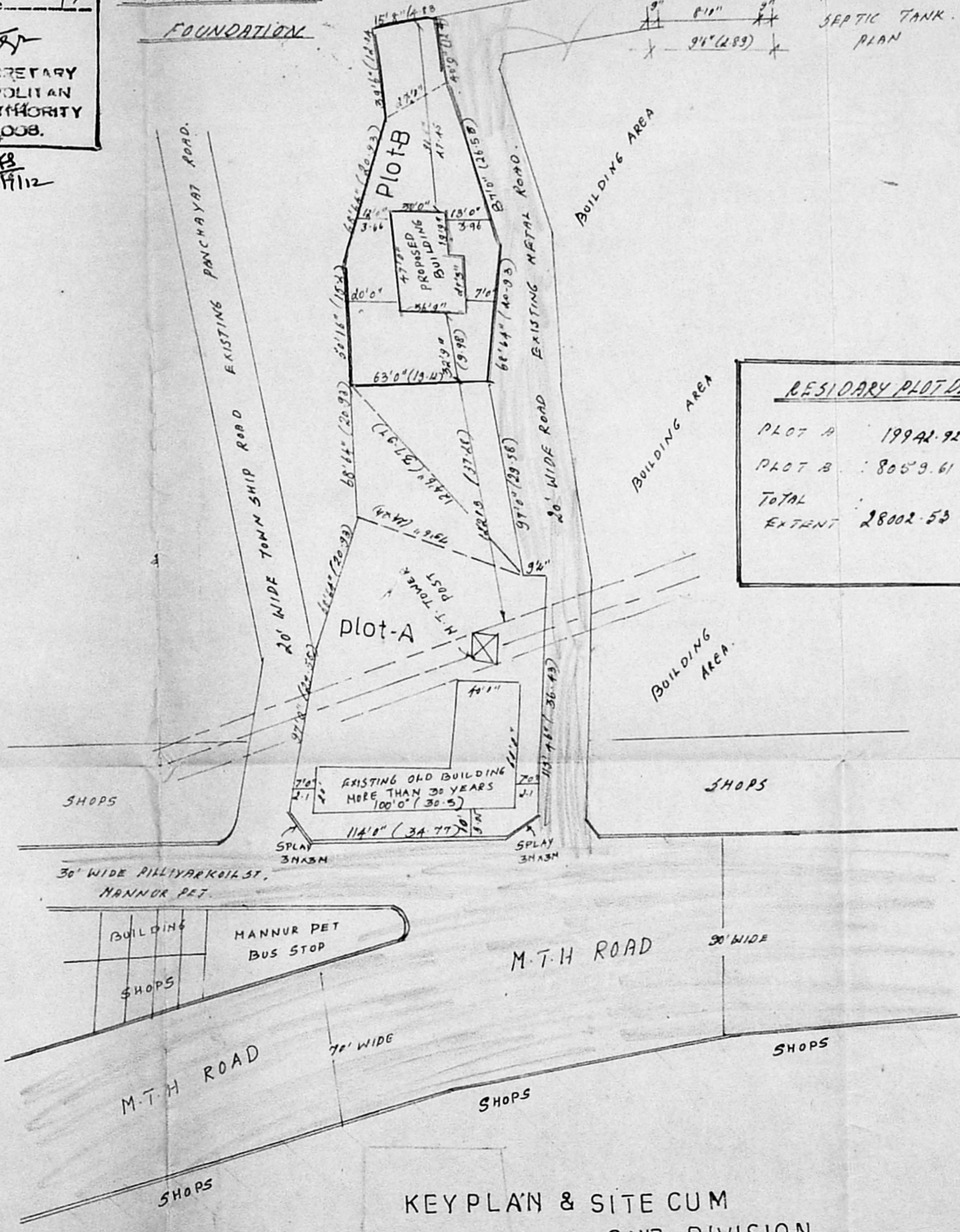

KEY PLAN & SITE CUM SUB DIVISION